Anexa nr. 1 la HCL nr. 120/04.08.2025

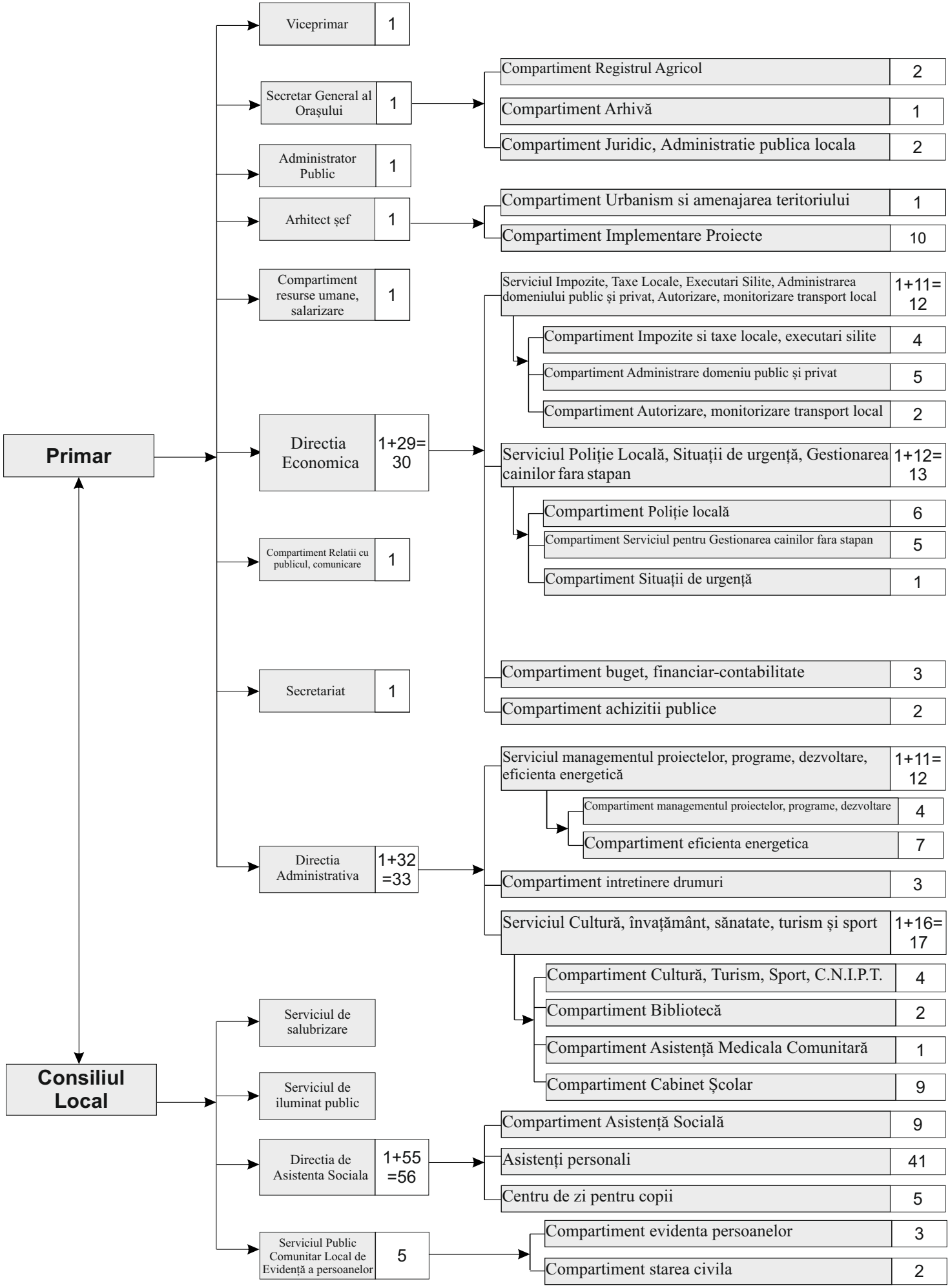

INTOCMIT,